

# Patient report

Bio-Rad                      DATE: 06/05/2019  
D-10                         TIME: 03:22 PM  
S/N: #DJ4I016123        Software version: 4.20-2  
Sample ID:                 10430827  
Injection date             06/05/2019 02:57 PM  
Injection #: 13             Method: HbA1c  
Rack #: ---                 Rack position: 4

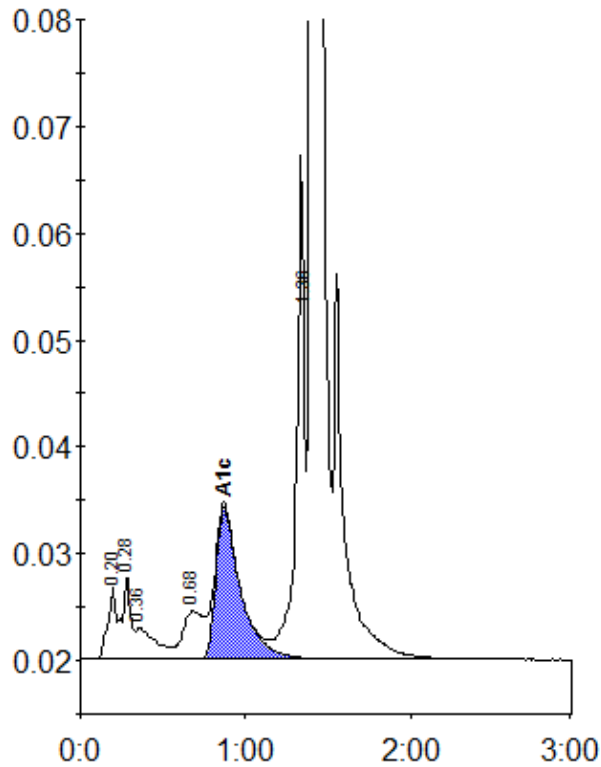

Peak table - ID: 10430827

Peak	R.time	Height	Area	Area %
A1a	0.20	6886	23466	0.9
A1b	0.28	7738	28420	1.1
Unknown	0.36	3020	24819	0.9
LA1c/CHb-1	0.68	4502	40425	1.5
A1c	0.87	14270	148348	7.8
P3	1.36	47090	164130	6.3
A0	1.40	727507	2190262	83.6
Total Area:		2619870		

Concentration:	%
A1c	7.8